

Cozumel

Intro

♩ = 110 latin feel

Fine

A

B

SAX SOLI

C

D

E

F

OPEN FOR SOLOS

G

Open for solos then D.C. al fine

Cozumel

$\text{♩} = 110$ Intro

Fine

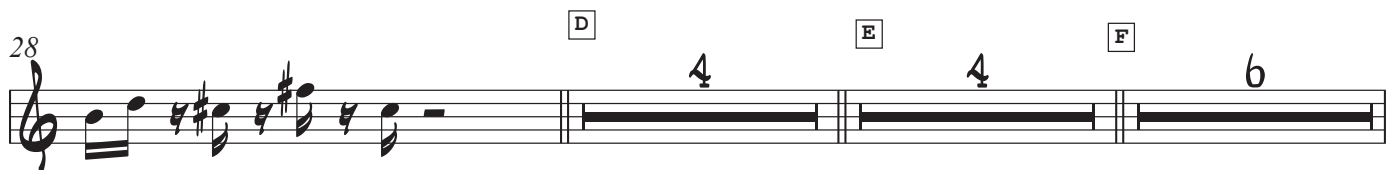
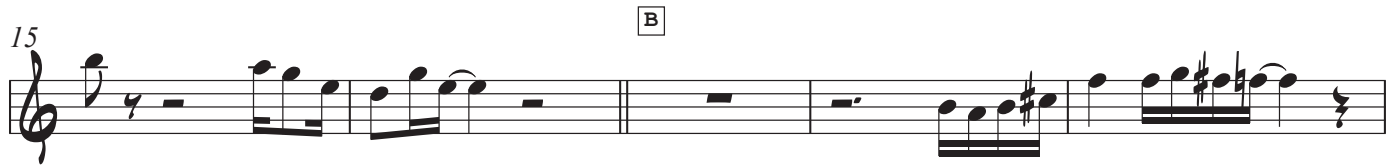
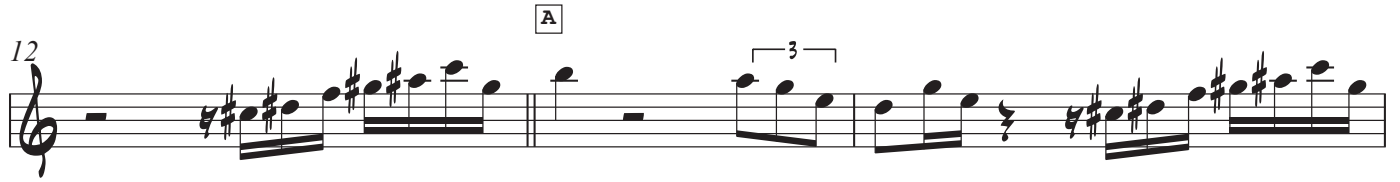

Open for solos then D.C. al fine

Tenor 1

Cozumel

Jason Alex Davis

♩ = 110 Intro

5 Fine

9

A

13

B

17

C SAX SOLI

21

24

D

26 4

E

F

33 4 6

G

44 7

Open for solos then D.C. al fine

Cozumel

Jason Alex Davis

Tenor 2

♩ = 110

Intro

Fine

5

10

A

14

B

18

SAX SOLI

C

22

25

28

D

4

E

4

F

6

43

G

7

Open for solos then D.C. al fine

Cozumel

Jason Alex Davis

Baritone

$\text{♩} = 110$

Intro

5

Fine

10

A

2

B

17

C

SAX SOLI

21

3

3

24

D

26

4

E

F

33

4

6

G

44

7

Open for solos then D.C. al fine

Cozumel

Jason Alex Davis

Intro

Trumpet 1
♩ = 110

5

Fine

11

A

15

B

19

C

SAX SOLI

6

29

D

3

33

E

4

6

44

G

4

2

Open for solos then D.C. al fine

Cozumel

Jason Alex Davis

Trumpet 2

$\text{♩} = 110$

Intro

5

Fine

2

12

3

15

B

SAX SOLI

C

D

20

6

31

E

A

F

6

43

G

7

Open for solos then D.C. al fine

Cozumel

Jason Alex Davis

Intro

Trumpet 3
♩ = 110

Open for solos then D.C. al fine

Cozumel

Jason Alex Davis

Trumpet 4 Intro

♩ = 110

Fine

Open for solos then D.C. al fine

Cozumel

Jason Alex Davis

Trombone 1

Intro

$\text{♩} = 110$

6

Fine

10

14

19

SAX SOLI

33

36

44

Open for solos then D.C. al fine

Cozumel

Trombone 2

Intro

Jason Alex Davis

$\text{♩} = 110$

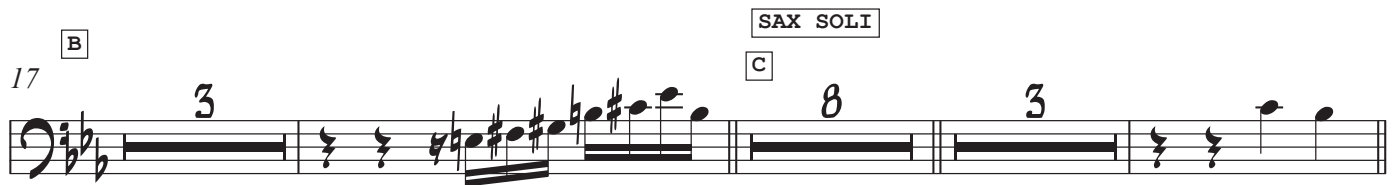

Open for solos then D.C. al fine

Cozumel

Jason Alex Davis

Trombone 3

Intro

$\text{♩} = 110$

Open for solos then D.C. al fine

Cozumel

Jason Alex Davis

Trombone 4 Intro
♩ = 110

6

Fine

10

18

33 D

43 F

48

Open for solos then D.C. al fine

Cozumel

Piano

Jason Alex Davis

Intro

$\text{♩} = 110$

Chords: C^9 , $D^{\flat}\Delta 7^{\sharp}11$, $C-7$, $A^{\flat}-13(\sharp 11)$, $A^{\flat}M$

6 $E\Delta 9$, $E^{\flat}9$, $D-7^{\flat}5$, G^{13} , $G7^{\flat}13$, $G7$ Fine

Samba Feel

12 $C-7$, $C-7$, $C-7$, $C-7$, $C7^{\flat}9$

B

Swang Feel

SAX SOLI

C Samba Feel

17 $F-7$, $B^{\flat}7$, $C\Delta 7$, $B^{\flat}-7$, $E^{\flat}7$, $D-7^{\flat}5$, $G7^{\flat}9$, $C-7$, $C-7$

Swang Feel

23 $C-7$, $C-7$, $C7^{\flat}9$, $F-7$, $B^{\flat}7$, $C\Delta 7$, $B^{\flat}-7$, $E^{\flat}7$, $D-7^{\flat}5$, $G7^{\flat}9$

D

Samba Feel

E Swang Feel

29 $C-7$, $C-7$, $C-7$, $C-7$, $C7^{\flat}9$, $F-7$, $B^{\flat}7$, $C\Delta 7$

F

35 $B^{\flat}-7$, $E^{\flat}7$, $D-7^{\flat}5$, $G7^{\flat}9$

39 2

G Samba Feel

43 $C-7$, $C-7$

Swang Feel

47 $C-7$, $C-7$, $C7^{\flat}9$, $F-7$, $B^{\flat}7$, $C\Delta 7$, $B^{\flat}-7$, $E^{\flat}7$, $D-7^{\flat}5$, $G7^{\flat}9$

Open for solos then D.C. al fine

Cozumel

Jason Alex Davis

Bass

Intro

$\text{♩} = 110$

7 C^9 $D^{\flat}\Delta 7^{\sharp}11$ $C-7$ $A^{\flat}13(\sharp 11)$ $A^{\flat}M$ $E\Delta 9$

$E^{\flat}9$ $D-7^{\flat}5$ $G13$ $G7^{\flat}13$ $G7$ Fine

10 A Samba Feel $C-7$

14 B Swang Feel

$C-7$ $C-7$ $C-7$ $G-7^{\flat}5$ $C7^{\flat}9$ $F-7$ $B^{\flat}7$ $C\Delta 7$ $B^{\flat}-7$ $E^{\flat}7$

20 C Samba Feel SAX SOLI Swang Feel

$D-7^{\flat}5$ $G7^{\flat}9$ $C-7$ $C-7$ $C-7$ $C-7$ $G-7^{\flat}5$ $C7^{\flat}9$ $F-7$ $B^{\flat}7$

26 D Samba Feel

$C\Delta 7$ $B^{\flat}-7$ $E^{\flat}7$ $D-7^{\flat}5$ $G7^{\flat}9$ $C-7$ $C-7$ $C-7$

32 E Swang Feel

$C-7$ $G-7^{\flat}5$ $C7^{\flat}9$ $F-7$ $B^{\flat}7$ $C\Delta 7$ $B^{\flat}-7$ $E^{\flat}7$ $D-7^{\flat}5$ $G7^{\flat}9$

37 F 2

41

44 G Samba Feel $C-7$ $C-7$ $C-7$

48 Swang Feel

$C-7$ $G-7^{\flat}5$ $C7^{\flat}9$ $F-7$ $B^{\flat}7$ $C\Delta 7$ $B^{\flat}-7$ $E^{\flat}7$ $D-7^{\flat}5$ $G7^{\flat}9$

Open for solos then D.C. al fine

Cozumel

Jason Alex Davis

Drums Intro

$\text{♩} = 110$

Drum Solo Around the hits

A Samba Feel

Drum Solo Ends

B Swang

Press Roll

Light Fill
Back
to SAMBA

SAX SOLI

C Samba Feel

Swang

Press Roll

Light Fill
Back
to SAMBA

2

D Samba Feel

Drums

29

31

34

37

F

Drum Solo 2 Bars

2

41

44

G

Samba Feel

46

49

Swang

51

Open for solos then D.C. al fine